Brae Box Lantern Outdoor Wall Light

Installation & care guide · Aussie Lights

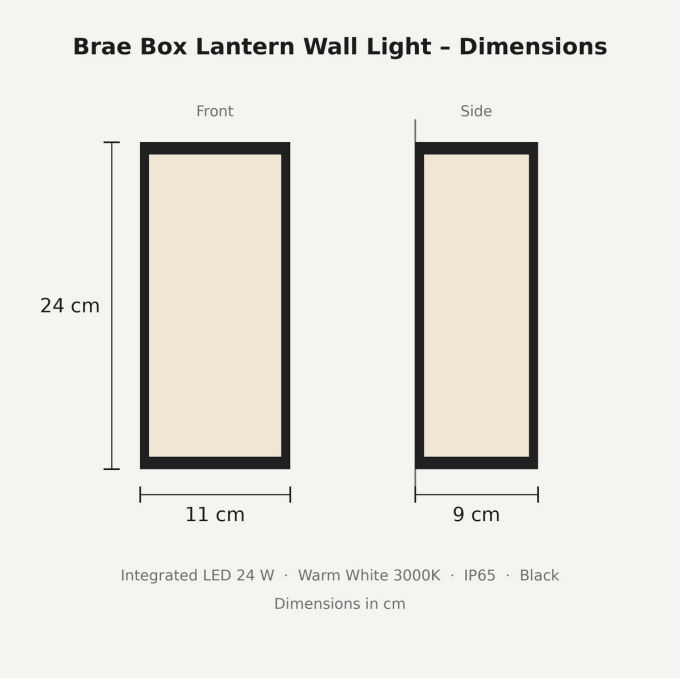

H 24 x W 11 x D 9 cm, black weather-resistant body with frosted diffuser. Integrated 24 W LED (included), warm white 3000K. Rated IP65 for outdoor walls.

Before you start

- This is a hardwired wall light. In Australia it must be installed by a licensed electrician.
- Turn off the power at the switchboard before installation, cleaning or maintenance.
- Mount it on a vertical wall. Your electrician should seal the cable entry against water.

In the box

- Lantern wall light with integrated LED
- Metal mounting bracket, screws and wall plugs
- Connector block

Installation steps

1. **Fix the base:** screw the metal mounting bracket to the wall over the electrical point.
2. **Connect the wires:** your electrician connects the light to the mains wiring with the connector block (active, neutral and earth where fitted).
3. **Fix the lamp to the wall:** place the light body on the bracket and tighten the fixing screw.
4. **Fit the casing:** slide the outer frame and diffuser into place until it sits flush, then restore power and test the light.

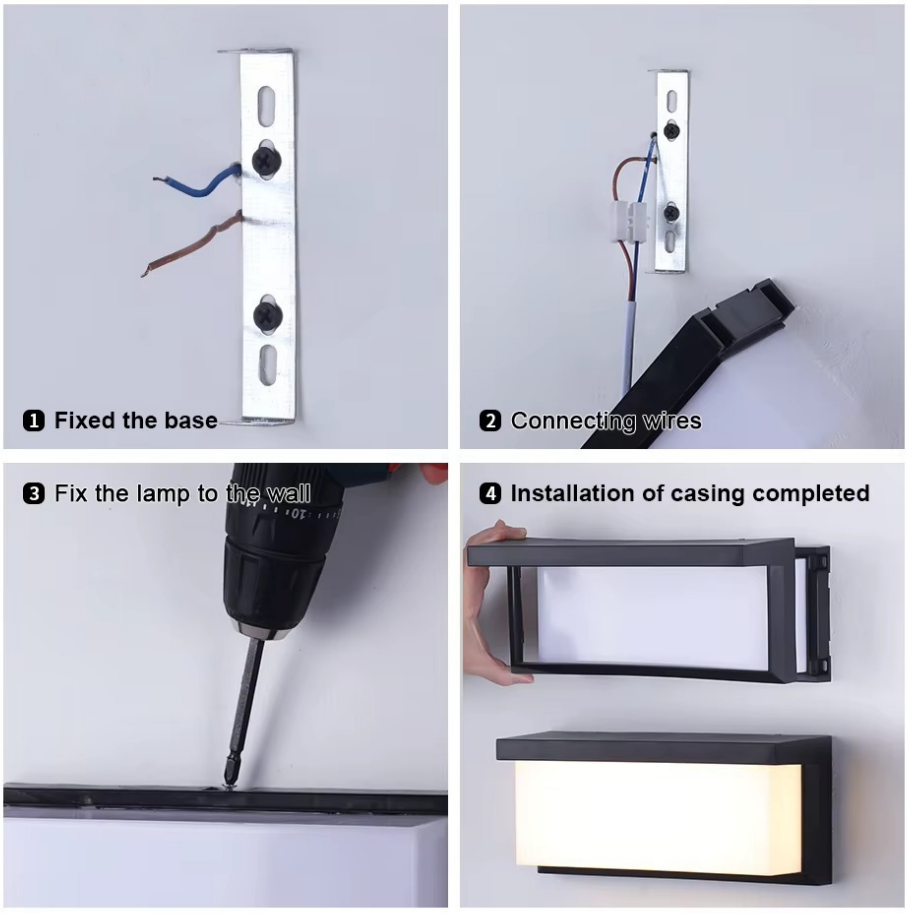

The photos show the fixing method; the shape of your light may look slightly different.

Care

- Switch off and let the light cool, then wipe with a soft damp cloth and mild soapy water.
- Never use a pressure washer or solvents.
- Contact us if you have any issue with the light.

Need help? Contact Aussie Lights through the contact page on aussielights.com.